WESTERN LITHO PRINT, INC., BILLINGS, MONT.

MONTANA
Fish and Game Department
Hunter Map

Regulations adopted by
Montana Fish and Game Commission
June 6, 1960

Regulations and Laws Governing 1960 Deer, Elk and Bear Seasons
Read Carefully

GENERAL REGULATIONS AND LAWS:

In the event conditions should develop which would result in an undue reduction of big game, the State Fish and Game Director has authority to close or shorten the season upon two days notice.

It is unlawful for any person under twelve years of age to purchase a big game license and/or hunt, shoot, kill, or attempt to hunt, shoot or kill big game animals.

SHOOTING HOURS: Open season, on dates listed, shall be one hour before sunrise until one hour after sunset to conform with the five time zones. Time zone descriptions and schedules are available at license dealers, District Fish and Game Headquarters and State Fish and Game Wardens.

The big game tag provided with your license must be detached from the license, filled out with the month and day of kill punched and the tag affixed to the carcass **immediately** after killing, and remain thereon, so long as any of the carcass remains.

It shall be unlawful for any person to hunt, shoot, kill, or capture, or attempt to hunt, shoot, kill or capture game animals without a valid big game license with tag attached.

It shall be unlawful for any person to transfer or use any license or tag issued to another person. This includes all members of the immediate family.

It shall be unlawful for any person to hunt, shoot, kill, or capture, or attempt to hunt, shoot, kill or capture game animals with the aid of artificial light.

It is unlawful to shoot, kill or attempt to take, capture, shoot, or kill, any game animals or game birds from any vehicle or from any public road or highway.

License must be in possession when hunting and must be shown to any game warden or peace officer upon demand.

It shall be unlawful for any person to hunt any big game without wearing a hat, shirt, jacket, or coat of a bright red color.

It shall be unlawful to ship or transport game birds, game fish, fur or game animals out of Montana by private car or any other means without a shipping permit.

CERTIFICATE OF COMPETENCY: On and after January 1, 1958, no big game hunting license shall be issued to any resident person under the age of eighteen (18) years unless he presents to the person authorized to issue such license either: (1) evidence that he has held a hunting license issued by this state in a prior year, or (2) a certificate of competency as provided by this section; providing further that all resident persons under fifteen (15) years of age must present a certificate of competency even if they have held a hunting license in prior years.

1960 DEER, ELK AND BEAR HUNTING REGULATIONS

The regulations appearing on both sides of this publication describe the areas which are open to the hunting of deer, elk and bear, the open season dates, the sex of animal which may be taken, bag limits, and areas closed to hunting. All areas in the State shall be closed to the hunting of deer, elk and bear except during the open dates as specified in the areas herein described. All dates given are inclusive.

CLOSED TO HUNTING FOR DEER, ELK AND BEAR
(State Game Preserves and Big Game Closures, Federal Wildlife Refuges, National Parks and Indian Reservations. Check area regulations for details.

OPEN TO DEER AND/OR ELK HUNTING
(Check area regulations for details)

DEER

BAG LIMITS: All seasons are for deer of either sex.
One Deer Areas: One deer per person per license year.
Two Deer Areas: Two deer per person per license year. Area regulations determine use of tags. THE "B" TAG IS VALID ONLY IN TWO DEER AREAS. In some areas the "B" tag is valid only for a specific species. Check area regulations carefully. In two deer areas where either species may be legally hunted, either tag may be used.

SPECIAL $20 NONRESIDENT DEER LICENSE:
Bag Limit: One deer per person per license year; species may be designated in some areas. Not more than one Special $20 Nonresident Deer License shall be issued in any one year to a nonresident.
Area Designations:

NL—Designates deer hunting areas open to only a limited number of Special $20 Nonresident Deer Licenses. Licenses are issued on a first come, first served basis. Licenses are valid ONLY in the area specified. Special $20 Nonresident Deer Licenses for NL areas are available only from the State Fish and Game Department, Helena, Montana.

NU—Designates deer hunting areas open to an unlimited number of Special $20 Nonresident Deer Licenses. Special $20 Nonresident Deer Licenses for NU areas are available from license agents located in the area and from the State Fish and Game Department, Helena, Montana. Special $20 Nonresident Deer Licenses purchased for NU areas may be used in any NU area but may NOT be used in NL areas.
Those portions of Areas 10 and 11 within Lincoln County will be closed to Special $20 Nonresident Deer Licenses.

ELK

BAG LIMIT: One elk per person per license year. Sex of elk to be taken is specified in the regulations for each hunting area.

SPECIAL ARCHERY SEASONS ON DEER & ELK

In any special archery season, a $2.00 Special Bow and Arrow license shall be required and must be validated with the license holder's signature.

USE OF FIREARMS: It is unlawful to use firearms in any manner in the hunting and/or killing of any game animal during the special archery season.

The following type of equipment shall be used; a nonmechanical bow of not less than 40 pound pull, capable of projecting an arrow 150 yards. The arrow shall not be less than 24 inches in length. It shall have a steel cutting head of not less than one inch in width.

DEER: All deer hunting areas designated on this map, except those areas opening September 18 or earlier to hunting with firearms, shall be open to hunting for deer with bow and arrow by holders of valid 1960 big game licenses and valid 1960 special bow and arrow licenses from September 18, 1960 to the opening date of the firearms season on deer in each area.

During the archery season, an archer may take two deer in two deer areas in conformance with the regulations for such areas.

ELK: The following areas shall be open to hunting for elk of either sex with bow and arrow by holders of valid 1960 big game licenses and valid 1960 special bow and arrow licenses:

AREA 13: Special archery season for elk from September 18 through October 15, 1960. (See legal area description and season regulations on reverse side of map)

AREA 44: Special archery season for elk from September 18 through November 20, 1960. (See legal area description and season regulations on reverse side of map)

JUDITH MOUNTAINS: That portion of Fergus County lying within the following described boundary: Beginning at Lewistown and proceeding in a northeasterly direction along State Highway 19 to the town of Roy, thence in a southeasterly direction along the Roy-Grass Range road to its intersection with State Highway 20 (U. S. Highway 87) and thence in a westerly direction along said highway to the point of beginning, Lewistown, shall be open from September 18 through November 20, 1960.

EAR TAGS AND MARKERS

A number of big game animals have been ear-tagged and variously marked with plastic markers for purposes of scientific study.

Please return any such tags and markers to the Montana Fish and Game Department in Helena. Your cooperation will aid materially in providing better hunting for the future.

1960 BEAR SEASONS

GENERAL BLACK BEAR SEASON: Open from March 15 through November 20, 1960 except in the special closure below.

GENERAL GRIZZLY BEAR SEASON: Open from October 16 through November 20, 1960 with the exceptions noted below.

SPECIAL NOTICE: In areas where deer and elk seasons open earlier than October 16, the grizzly bear season shall coincide with such deer and elk season except in the special closure noted below.

SPECIAL CLOSURE: That portion of Gallatin County lying within the following described boundary: Beginning at the intersection of Duck Creek and the west boundary of Yellowstone National Park, thence in a westerly direction along Duck Creek to its intersection with Hebgen Lake, thence in a westerly direction along the north shore of Hebgen Lake to the Madison River, thence in a westerly direction along the Madison River to its intersection with Quake Lake, thence in a westerly direction along the north shore of Quake Lake to its intersection with the Gallatin-Madison County line, thence in a southerly direction along said County line to its intersection with the Montana-Idaho state line, thence in a southeasterly direction along said State line to its intersection with the west boundary of Yellowstone National Park, thence in a northerly direction along said boundary to the point of beginning, shall be closed to the hunting of all bear from June 1 through October 15, 1960.

REGULATIONS GOVERNING BEAR HUNTING

Bag Limit: One bear per person per license year. Montana Fish and Game Commission regulations provide that cub bears (bears less than one year old) or female bears with cubs at side may not be taken except from September 15 through November 20, 1960 in those areas open to bear hunting.

Baiting of bear is prohibited by Montana Fish and Game Commission regulations.

It shall be unlawful to use dogs in the hunting of bear, with the exception that livestock owners, employees of the State Fish and Game Commission and of the United States Fish and Wildlife Service may use dogs in pursuit of stock-killing bears or other means of taking stock-killing bears except the use of the dead fall, provided there is evidence that the bear has been destroying livestock.

TYPES OF HUNTING LICENSES AND FEES

Resident Bird and Fish License (Class A)	$ 3.00
*Resident Big Game (Class A-1. Must be Holder of Class A License)	5.00
Special Bow and Arrow License	2.00
Wild Turkey Tag (Must be Holder of Class A, Class B-1 or Class B-2 License)	2.00
Nonresident Bird (Class B-1)	25.00
*Nonresident Big Game, Birds and Fishing (Class B-3)	100.00
Special Nonresident Deer (Special Areas, restricted quotas in some)	20.00
Special Nonresident Antelope (Special Areas, restricted quotas)	20.00

*The holder of a Nonresident Big Game License is entitled to take deer, one elk, one bear and apply for the drawing for antelope, moose, sheep, and goats in specified areas. There is an additional fee for moose, sheep and goats, and applications for all limited area drawings must have been submitted before July 31, 1960. (See below). Nonresident Big Game License Holders may also fish and hunt birds during the open season thereon.

All aliens may purchase Nonresident Licenses.

Shipping Permits 00

Shipping and transport permits are obtained either direct from the State Fish and Game Department, Helena, Montana, District Offices, State Game Wardens and License agents and are necessary when any person ships or transports fish, birds, game animals or parts thereof out of the state.

SPECIAL BIG GAME LICENSES

Moose (Special areas, restricted quotas)	25.00
Mountain Goat (Special areas, restricted quotas in most, 5 unlimited areas)	5.00
Bighorn Sheep (Special areas, restricted quotas in most, 1 unlimited area)	15.00
Antelope (Special areas, restricted quotas, submit coupon from Class A-1 or Class B-2 license with application)	

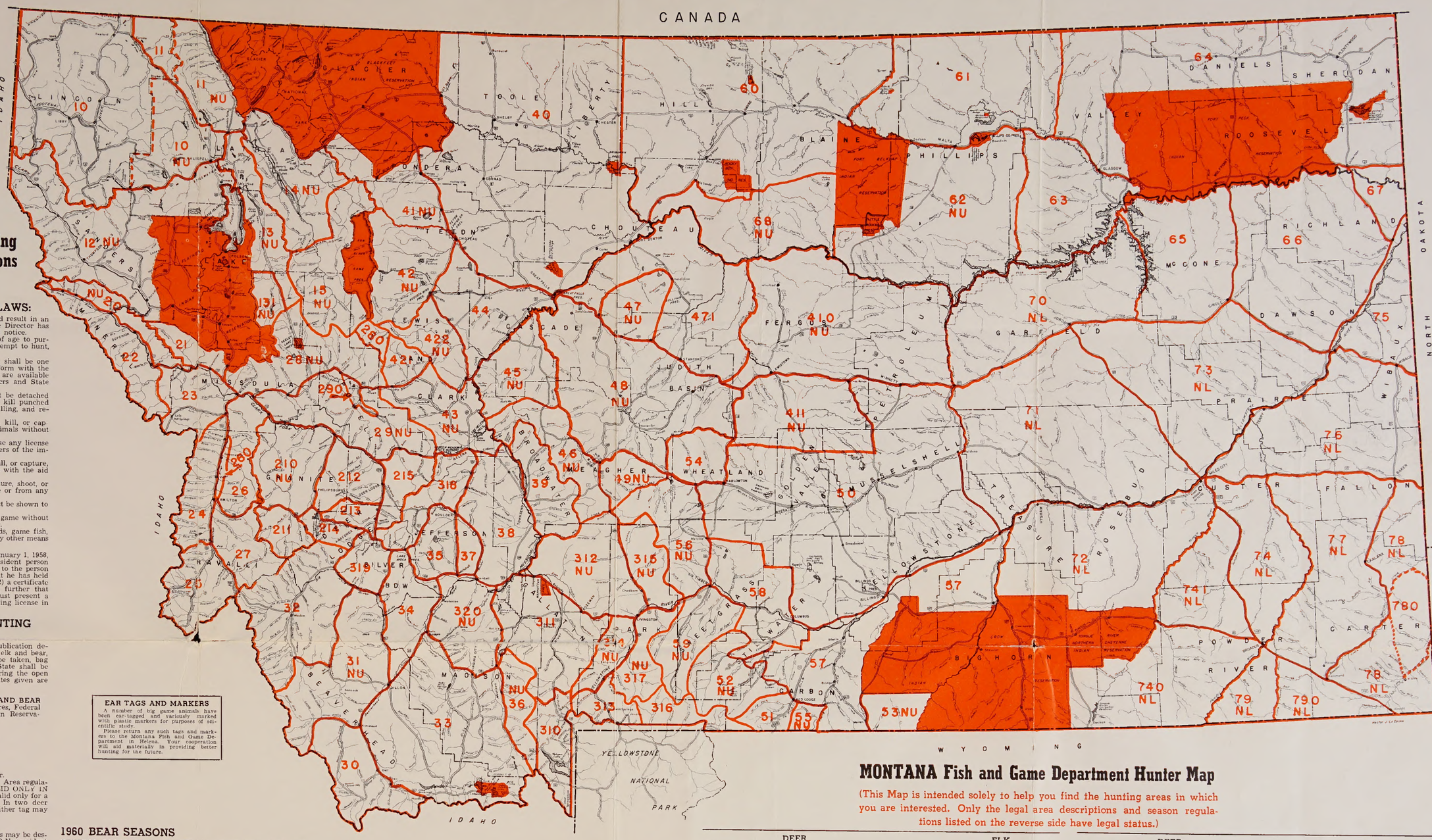

1960 DEER AND ELK SEASONS

(See legal area descriptions and season regulations on reverse sice of map)

(ALL DEER SEASONS ARE FOR DEER OF EITHER SEX)

Area No.	DEER Season Dates	DEER Bag Limit	DEER Spec. $20 Nonres. Lic.	ELK Season Dates	ELK Sex
10	Oct. 2-Oct. 15	Two mule deer	Yes	Oct. 16-Nov. 20	Either
	Oct. 16-Nov. 20	Two ("B" Tag mule deer only)	*See Exception		
11	Oct. 16-Nov. 20	Two ("B" Tag mule deer only)	Yes *See Exception	Oct. 16-Nov. 20	Either
12	Oct. 16-Nov. 20	Two ("B" Tag mule deer only)	Yes	Oct. 16-Nov. 20	Either
13	Oct. 16-Nov. 20	Two ("B" Tag mule deer only)	Yes	Sept. 18-Oct. 15 (SPECIAL ARCHERY SEASON)	Either
131	Oct. 16-Nov. 20	Two ("B" Tag mule deer only)	Yes	Oct. 16-Nov. 20 Sept. 15-Sept. 30	Either Ant. Bulls
14	Oct. 16-Nov. 20	Two ("B" Tag mule deer only)	Yes	Oct. 1-Nov. 20 Oct. 16-Nov. 20	Either Either
15	Sept. 15-Nov. 20	Two ("B" Tag mule deer only)	Yes	Sept. 15-Sept. 30 Oct. 1 Nov. 20	Ant. Bulls Either
20	Oct. 16-Nov. 20	Two (Portions of area may be extended)	Yes	Oct. 16-Nov. 20 (May be extended on either sex)	Either
21	Oct. 16-Nov. 20	One	No	Oct. 16-Nov. 20	Either
22	Oct. 16-Nov. 20	One (Portions of area may be extended)	No	Sept. 25-Nov. 20 (May be extended on either sex)	Either
23	Oct. 16-Nov. 20	One	No	Oct. 16-Nov. 20	Either
24	Sept. 25-Nov. 20	One (May be extended for two deer)	No	Sept. 25-Nov. 20 Nov. 21-Dec. 31 (May be extended on either sex)	Either Br. Ant. Bulls
25	Sept. 25-Nov. 20	One (May be extended for two deer)	No	Sept. 25-Nov. 20 Nov. 21-Dec. 31 (May be extended on either sex)	Either Br. Ant. Bulls
26	Oct. 16-Nov. 20	One (May be extended for two deer)	No	Oct. 16-Nov. 20 Nov. 21-Dec. 31 (May be extended on either sex)	Either Br. Ant. Bulls
27	Sept. 25-Nov. 20	One (May be extended for two deer)	No	Sept. 25-Nov. 20 Nov. 21-Dec. 31 (May be extended on either sex)	Either Br. Ant. Bulls
28	Oct. 16-Nov. 20 Exception: Blackfoot-Clearwater Game Range—Oct. 16-Nov. 6	Two (Portions of area may be extended)	Yes	Oct. 16-Nov. 20 (Blackfoot-Clearwater Game Range Oct. 16-Nov. 6) (Portions of area may be extended)	Either
29	Oct. 16-Nov. 20	Two (Portions of area may be extended)	Yes	Oct. 16-Nov. 20	Either
210	Oct. 16-Nov. 20	Two	Yes	Oct. 16-Nov. 20	Either
211	Oct. 16-Nov. 20	One	No	Sept. 25-Nov. 20 (Within Forest Boundary) Oct. 16-Nov. 20 (Outside Forest Boundary)	Either Either

*Lincoln County closed to Special $20 Nonresident Deer Licenses

MONTANA Fish and Game Department Hunter Map

(This Map is intended solely to help you find the hunting areas in which you are interested. Only the legal area descriptions and season regulations listed on the reverse side have legal status.)

Area No.	DEER Season Dates	DEER Bag Limit	DEER Spec. $20 Nonres. Lic.	ELK Season Dates	ELK Sex
212	Oct. 16-Nov. 20	One	No	Oct. 16-Nov. 20 Nov. 21-Jan. 31 (Flint Creek drainage of Area 212)	Either Br. Ant. Bulls
213	Oct. 16-Nov. 20	One	No	Oct. 16-Oct. 30	Either
214	Oct. 16-Nov. 20	One	No	Oct. 16-Nov. 20 Nov. 21-Jan. 31 (West of Storm Lake Road)	Either Br. Ant. Bulls
215	Oct. 16-Nov. 20	One (Portions of area may be extended)	No	Nov. 6-Nov. 20	Either
260	Sept. 18-Nov. 20 (SPECIAL ARCHERY SEASON)	One	No	CLOSED	
280	Sept. 15-Nov. 20	One	No	Sept. 15-Sept. 30 Oct. 1-Nov. 20	Ant. Bulls Either
290	Sept. 18-Nov. 20 (SPECIAL ARCHERY SEASON)	One	No	CLOSED	
30	Oct. 16-Nov. 20	One	No	CLOSED	
31	Oct. 16-Nov. 20	Two	Yes	Oct. 16-Nov. 20	Either
32	Oct. 16-Nov. 20	One	No	Oct. 16-Nov. 20	Either
33	Oct. 16-Nov. 20	Two	No	Oct. 16-Nov. 4 (Extend Dec. 4-18) Nov. 5-Nov. 6	Ant. Bulls Either
34	Oct. 16-Oct. 30	One	No	Oct. 16 Oct. 17 Oct. 18	Ant. Bulls Either
35	Oct. 16-Nov. 20	One	No	Oct. 16-Oct. 23	Either
36	Oct. 16-Nov. 20	Two	Yes	Oct. 16-Nov. 13	Either
37	Oct. 16-Nov. 20	One	No	Oct. 16 Oct. 17 Oct. 18	Ant. Bulls Either
38	Oct. 16-Nov. 20	Two	No	Oct. 16 Oct. 17 Oct. 18	Ant. Bulls Either
39	Oct. 16-Nov. 20	Two	No	Oct. 16 Oct. 17 Oct. 18	Ant. Bulls Either
310	Sept. 18-Nov. 6	One	No	Sept. 18-Nov. 6	Either
311	Oct. 16-Nov. 20	One	No	Oct. 16-Nov. 13	Either
312	Oct. 16-Nov. 20	Two	Yes	Oct. 16-Oct. 17 Oct. 18	Ant. Bulls Either
313	Oct. 16-Nov. 20	One	No	Oct. 16-Nov. 20	Either
314	Oct. 16-Nov. 20	Two	Yes	Oct. 16-Nov. 20	Either
315	Oct. 16-Nov. 20	Two	Yes	Oct. 16-Nov. 20	Either
316	Sept. 6-Nov. 20	One	No	CLOSED	
317	Oct. 16-Nov. 20	Two	Yes	Sept. 6-Nov. 20	Either
318	Oct. 16-Nov. 20	One	No	Oct. 16-Nov. 20	Either
319	Oct. 16-Nov. 20	One	No	Oct. 16-Oct. 23	Either
320	Oct. 16-Nov. 20	Two	Yes	Oct. 16-Oct. 23 Oct. 16-Oct. 17 Oct. 18	Either Ant. Bulls Either
40	Oct. 22-Oct. 30 Exception: See legal area description—Oct. 22-Oct. 30	One	No	CLOSED	
41	Oct. 16-Nov. 30	Two	Yes	Oct. 16-Nov. 20	Either
42	Oct. 16-Nov. 20 Exception: Sun River Game Range Area Oct. 16-Until Closed	Two	Yes	Oct. 16 Until Closed	Either
421	Oct. 16-Nov. 30	One	No	Oct. 16-Nov. 20	Either
422	Oct. 16-Nov. 30	Two	Yes	Oct. 16-Nov. 20	Either
43	Oct. 16-Nov. 20	Two	Yes	Oct. 16-Nov. 6	Either
44	Oct. 16-Nov. 20	One	No	Sept. 18 Nov. 20 (SPECIAL ARCHERY SEASON)	Either
45	Oct. 16-Nov. 20	Two	Yes	Oct. 30-Nov. 13	Either
46	Oct. 16-Nov. 20	Two	Yes	Oct. 16-Nov. 13	Ant. Bulls

Area No.	DEER Season Dates	DEER Bag Limit	DEER Spec. $20 Nonres. Lic.	ELK Season Dates	ELK Sex
47	Oct. 16-Nov. 20	Two	Yes	Closed until further notice	
471	Oct. 16-Nov. 20	One	No	CLOSED	
48	Oct. 16-Nov. 20	Two	Yes	Oct. 18-Nov. 20 Exception: See legal area description Oct. 16-Nov. 17	Ant. Bulls Either
49	Oct. 16-Nov. 20	Two	Yes	Oct. 16-Nov. 20	Ant. Bulls
410	Oct. 16-Nov. 20	Two ("B" Tag WT only)	Yes	CLOSED	
50	Oct. 16-Nov. 20	Two	Yes	Exceptions: See legal area descriptions (Missouri Breaks Area) Oct. 2 Nov. 20 (Judith Mtns. Area)	Either
51	Oct. 16-Nov. 20	Two	Yes	CLOSED	
52	Oct. 16-Nov. 20	Two	Yes	Oct. 16-Nov. 20	Either
53	Oct. 16-Nov. 20	Two	Yes	CLOSED	
54	Oct. 16-Nov. 20	One	No	Oct. 16-Nov. 20	Ant. Bulls
55	Oct. 16-Nov. 20	Two	Yes	Oct. 16-Nov. 20 (Extend Dec. 4-18)	Ant. Bulls
56	Oct. 16-Nov. 20	Two	Yes	CLOSED	
57	Oct. 30-Nov. 6	One	No	Oct. 30-Nov. 6	Either
58	Oct. 16-Nov. 20	One	No	CLOSED	
59	Oct. 16-Nov. 20	Two	Yes	Oct. 16-Nov. 20	Ant. Bulls
60	Oct. 16-Oct. 18	One	No	CLOSED	
61	Oct. 16-Nov. 20	One	No	CLOSED	
62	Oct. 2-Nov. 20	Two	Yes	Oct. 22 Nov. 6 (Limited Drawing)	Ant. Bulls
63	Oct. 2-Nov. 20	One	No	Oct. 22-Nov. 6 (Limited Drawing)	Either
64	Oct. 16-Oct. 23	One	No	CLOSED	
65	Oct. 16-Nov. 20	One	No	CLOSED	
66	Oct. 16-Oct. 18	One	No	CLOSED	
67	Oct. 16-Oct. 23	One	No	CLOSED	
68	Oct. 2-Nov. 20	Two ("B" Tag WT only)	Yes	CLOSED	
70	Oct. 16-Nov. 20	Two	Yes—1000	CLOSED	
71	Oct. 16-Nov. 20	Two	Yes—100	CLOSED	
72	Oct. 16-Nov. 20	("B" Tag WT only) Two	Yes—750	CLOSED	
73	Oct. 16-Nov. 20	Two	Yes—200	CLOSED	
74	Oct. 16-Nov. 20	("B" Tag WT only) Two	Yes—250	CLOSED	
75	Oct. 16-Oct. 30	Two ("B" Tag WT only)	No	CLOSED	
76	Oct. 16-Nov. 20	Two	Yes—250	CLOSED	
77	Oct. 16-Nov. 20	Two	Yes—300	CLOSED	
78	Oct. 16-Nov. 20	Two	Yes—450	CLOSED	
780	Oct. 1-Oct. 12 (Temporary area— Incorporated into Area 78 on Oct. 16)	Two (WT only)	No	CLOSED	
79	Oct. 16-Nov. 20	Two	Yes—750	CLOSED	
790	Oct. 16-Nov. 20	Two	Yes—100	CLOSED	
740	Oct. 16-Nov. 20	Two	Yes—1000	CLOSED	
741	Oct. 16-Dec. 4	Two	Yes—600	CLOSED	

LEGAL NOTICE

By order of the Montana State Fish and Game Commission the following regulations are adopted.

State Fish and Game Commission
W. J. Everin, Secretary
June 6, 1960

Legal Area Descriptions and Season Regulations

10 KOOTENAI-STILLWATER: Those portions of Lincoln and Flathead counties lying within the following described boundary: Beginning where the south Lincoln County line meets the Idaho border, thence easterly along said county line to U. S. Highway 2, thence easterly along said highway to the Flathead River, thence up the Flathead River to State Highway 40, thence westerly on said highway to U. S. Highway 93, thence northerly on said highway to the Canadian border, thence westerly along said border to the Montana-Idaho border, thence southerly along said border to the Lincoln County line, the point of beginning, shall be open to hunting for two mule deer of either sex, from October 2 through October 15, 1960, and to hunting for two deer of either sex, "B" tag good for mule deer only, from October 16 through November 20, 1960, and to hunting for elk of either sex from October 16 through November 20, 1960.

EXCEPTION: Lands closed to Special $20 Non-resident Deer Licenses.

11 NORTH FORK: Those portions of Lincoln and Flathead counties lying within the following described boundary: Beginning at the mouth of the North Fork of the Flathead River, thence northerly along said river to the Montana-Canadian border, thence westerly along said border to the Idaho border, thence southerly along said highway to State Highway 40, thence easterly along said highway to the Flathead River, thence northerly along said river to the mouth of Coal Creek, the point of beginning, shall be open to hunting for two deer of either sex, "B" tag good for mule deer only, from October 16 through November 20, 1960, and to hunting for elk of either sex from October 16 through November 20, 1960.

EXCEPTION: Lands closed to Special $20 Non-resident Deer Licenses.

12 CLARK FORK: Those portions of Sanders, Flathead and Lake counties lying within the following described boundary: Beginning where the south Lincoln County line meets the Idaho border, thence easterly along said county line to U. S. Highway 2, thence easterly along said highway to the Flathead River, thence southerly along said river to the mouth of Ashley Creek, thence westerly and southerly along the shore of said lake to the Flathead Indian Reservation boundary, thence westerly and southerly along said boundary to the Missoula-Sanders County line, thence westerly along said county line to the Lincoln County line to the Idaho border, thence northerly along said border to the Lincoln County line, the point of beginning, shall be open to hunting for two deer of either sex, "B" tag good for mule deer only, from October 16 through November 20, 1960, and to hunting for elk of either sex from October 16 through November 20, 1960.

13 SWAN: Those portions of Flathead, Lake and Missoula counties lying within the following described boundary: Beginning at the mouth of the South Fork of the Flathead River, thence up the South Fork to Spotted Bear Creek, thence up Frank Creek to Forest Service Trail 51, thence up said trail to Doris Mountain on the Swan Divide, thence southerly along said divide to the Clearwater-Swan County line to the Missoula-Lake County line, to Wheeler Peak, thence westerly along said divide to the Swan River Highway, thence northerly along said highway to the Missoula-Lake County line, thence westerly along said county line to the Mission Mountains Game Range boundary, thence northerly and westerly along said boundary to Flathead Lake, thence northerly along the shore of said lake to the Flathead River, thence up the Flathead River to the South Fork of the Flathead River, the point of beginning, shall be open to hunting for two deer of either sex, "B" tag good for mule deer only, from October 16 through November 20, 1960 and to hunting for elk and antlered bulls only, from September 15 through September 30, 1960, and to hunting for elk of either sex from October 1 through November 20, 1960.

131 MISSION MOUNTAINS: That portion of Missoula county lying within the following described boundary: Beginning where the Swan River Highway crosses the Clearwater-Swan County line, thence southerly along said boundary, thence along said divide in a southwesterly direction to the Flathead Indian Reservation boundary, thence in a northerly direction along said boundary to the north Missoula County line, thence easterly along said county line to the Swan River Highway, thence in a southerly direction along said highway to the Clearwater-Swan Divide, the point of beginning, shall be open to hunting for two deer of either sex, "B" tag good for mule deer only, from October 16 through November 20, 1960 and to hunting for elk of either sex from October 16 through November 20, 1960.

14 LOWER SOUTH & MIDDLE FORKS: That portion of Flathead county lying within the following described boundary: Beginning at the mouth of Ashley Creek, thence up said creek to the Flathead Indian Reservation boundary between Pallasade and Cannon Creeks, thence the Swan Divide, thence northeasterly along the line described as the northwest boundary of the Flathead Indian Reservation to the head of Calbick Creek, thence southerly along the Continental Divide to the Lolo National Forest boundary at Triple Divide, thence westerly along said boundary to the Swan Divide, thence northerly along said divide to the divide between Pallasade and Cannon Creeks, thence northwesterly along the line described as the northeast boundary of the Flathead Indian Reservation to the point of beginning, shall be open to hunting for two deer of either sex, "B" tag good for mule deer only, from October 16 through November 20, 1960, and to hunting for elk, antlered bulls only, from September 15 through September 30, 1960, and to hunting for elk of either sex from October 1 through November 20, 1960.

20 NORTH SUPERIOR: Those portions of Mineral and Missoula counties lying within the following described boundary: Beginning at a point where Ninemile Creek crossed U. S. Highway 10 west of Huson, thence in a northwesterly direction along U. S. Highway 10 to the Montana-Idaho border, thence northerly along said border to the Mineral County-Sanders County line, thence in an east and southerly direction along said county line on the north divide of the south fork of Keigle River, Tamarack Creek and Sevenmile drainages to the county line on the Clark Fork River, thence south and east along the Mineral-Sanders County line to the Clark Fork-Ninemile Creek divide, thence northwest along the Clark Fork-Ninemile Creek divide to the intersection of U. S. Highway 10 on Ninemile Creek, point of beginning, shall be open to hunting for two deer of either sex, from October 16 through November 20, 1960, and to hunting for elk, of either sex, from October 16 through November 20, 1960.

NOTES: Portions of area may be extended on deer. May be extended on either sex elk.

21 NINEMILE: Those portions of Missoula and Mineral counties lying within the following described boundary: Beginning at the junction of U. S. Highways 10 and 10A and 93 nine miles west of Missoula, thence along U. S. Highway 10 in a westerly direction to the crossing of Ninemile Creek and U. S. Highway 10, thence in a northwesterly direction following Ninemile Creek-Clark Fork River Divide around the headwaters of Ninemile Creek to the Clark Fork River-Flathead River divide, thence in an east and southeasterly direction along the Clark Fork River-Flathead River divide to its intersection with U. S. Highways 10A and 93, thence along U. S. Highway 10A and 93 in a southerly direction to its intersection with U. S. Highway 10, the point of beginning, shall be open to hunting for two deer of either sex, from October 16 through November 20, 1960, and to hunting for elk of either sex from October 16 through November 20, 1960.

22 SOUTH SUPERIOR: Those portions of Missoula and Mineral counties lying within the following described boundary: Beginning at a point where the Fish Creek road meets U. S. Highway 10, thence up said Fish Creek road to the Helean logging road, thence south along the Helean logging road to the South Fork of Fish Creek road, thence southerly along said South Fork of Fish Creek road to the Lolo Creek-Fish Creek divide, thence southeasterly along the Lolo Creek-Fish Creek divide to the Montana-Idaho border, thence northwesterly along the Montana-Idaho border to its intersection with U. S. Highway 10, thence southeasterly along U. S. Highway 10 to the junction with the Fish Creek Road, point of beginning, shall be open to hunting for one deer of either sex, from October 16 through November 20, 1960, and to hunting for elk of either sex from September 25 through November 20, 1960.

NOTES: Portions of area may be extended on deer. May be extended on either sex elk.

23 LOLO-PETTY CREEK: Those portions of Missoula and Mineral counties lying within the following described boundary: Beginning at the junction of U. S. Highway 10 and U. S. Highway 93 in Missoula, thence south along U. S. Highway 93 to Lolo Creek, thence up Lolo Creek to the Mormon Creek-Lolo Creek Divide, thence southeasterly along said divide to the Montana-Idaho border, thence northwest along the Montana-Idaho border to the Lolo Creek-Fish Creek Divide, thence northeast along the Lolo Creek-Fish Creek Divide to the South Fork of Fish Creek road, thence northerly along the South Fork of Fish Creek road to the Helean logging road, thence north along the Helean logging road to the Fish Creek road and its junction with U. S. Highway 10, thence east along U. S. Highway 10 to the junction with U. S. Highway 93 in Missoula, the point of beginning, shall be open to hunting for one deer of either sex, from October 16 through November 20, 1960, and to hunting for elk of either sex from October 16 through November 20, 1960.

24 WEST BITTERROOT: Those portions of Ravalli and Missoula counties lying within the following described boundary: Beginning at the junction of Lolo Creek and U. S. Highway 93, thence in a southerly direction along U. S. Highway 93 to Tin Cup Creek, thence in a westerly direction up Tin Cup Creek to the Montana-Idaho border, thence in a northerly direction along the Montana-Idaho border to the Mormon-Lolo Creek Divide, thence in a northeasterly direction along the Mormon-Lolo Creek Divide to Lolo Creek, thence easterly along Lolo Creek to U. S. Highway 93, the point of beginning, shall be open to hunting for one deer of either sex, from September 25 through November 20, 1960 and to hunting for elk of either sex from October 1 through November 20, 1960.

25 WEST FORK: That portion of Ravalli county lying within the following described boundary: Beginning at the junction of Tin Cup Creek and U. S. Highway 93, thence in a southerly direction along U. S. Highway 93 to the Montana-Idaho border, thence in a southwesterly and northerly direction along the Montana-Idaho border to Tin Cup Creek headwaters, thence in an easterly direction down Tin Cup Creek to its junction with U. S. Highway 93, the point of beginning, shall be open to hunting for one deer of either sex, from September 25 through November 20, 1960, and to hunting for elk, of either sex, from September 25 through November 20, 1960, and to hunting for elk, branch-antlered bulls only, from November 21 through December 31, 1960.

NOTE: May be extended on two deer and/or either sex elk.

26 EAST BITTERROOT: Those portions of Ravalli and Missoula counties lying within the following described boundary: Beginning at the junction of U. S. Highway 93 and 10-12 in Missoula, thence in an easterly direction along U. S. Highway 10-12 to its junction withthe Schwartz Creek road, thence in a southwesterly direction along the Schwartz Creek road to the Rock Creek-Bitterroot River Divide, thence in a southerly direction along the Rock Creek-Bitterroot River Divide, to the Skalkaho road (State Highway 38), thence in a westerly direction along the Skalkaho road (State Highway 38), to U. S. Highway 93, thence northerly on said highway to the Canadian border, thence westerly along said border to the Montana-Idaho border, thence southerly along said border to the junction with the East Side road, at Hamilton, thence in a northerly direction along the East Side road to its junction with U. S. Highway 93 at Florence, thence in a northerly direction along said U. S. Highway 93 to its junction with U. S. Highways 10 and 12 in Missoula, the point of beginning, shall be open to hunting for one deer of either sex from October 2 through October 15, 1960, and to hunting for two deer of either sex, "B" tag good for mule deer only, from October 16 through November 20, 1960, and to hunting for elk of either sex from October 16 through November 20, 1960.

EXCEPTION: Lincoln County is closed to Special $20 Non-resident Deer License.

27 EAST FORK: That portion of Ravalli county lying within the following described boundary: Beginning at the junction of U. S. Highway 93 and the Skalkaho road (State Highway 38), thence in an easterly direction along the Skalkaho road (State Highway 38) to the Bitterroot-Rock Creek Divide, thence in a southerly direction along the Bitterroot-Rock Creek Divide to its junction with the Continental Divide, thence in a southwesterly direction along the Continental Divide to its junction with U. S. Highway 93, thence in a northerly direction along U. S. Highway 93 to the junction with the Skalkaho road (State Highway 38), the point of beginning, shall be open to hunting for one deer of either sex, from September 25 through November 20, 1960, and to hunting for elk of either sex from October 16 through November 20, 1960, and to hunting for elk, branch-antlered bulls only, from November 21 through December 31, 1960.

NOTE: May be extended on two deer and/or either sex elk.

28 BLACKFOOT: Those portions of Missoula, Powell and Lewis & Clark counties lying within the following described boundary: Beginning at Missoula, thence in a westerly direction along U. S. Highway 10 to the junction of U. S. Highways 93 and 10A, thence in a northerly direction along U. S. Highway 93 to the Clearwater-Swan River Divide, thence in a northerly direction, thence in an easterly and northerly direction along the Flathead Indian Reservation boundary to the Clearwater-Swan River Divide, thence in a north easterly direction along said divide to the Swan River-Blackfoot River-Lincoln South Fork of the Flathead River Divide, thence south and east along the Blackfoot-South Fork of the Flathead River Divide to the Dry Fork-Flathead Divide, thence southeasterly along the Dry Fork-Flathead River-Dry Fork Trail No. 31 to the North Fork Station, thence easterly along the North Fork of the Blackfoot River to its confluence with the East Fork of the North Fork, thence easterly along the East Fork of the North Fork of the Blackfoot River to the North Fork Divide thence southwest along the North Fork Divide across Red Mountain to the Arrastra Creek-Copper Creek Divide, thence south along said divide to the Bear Creek-Copper Creek Divide, thence southwest along said divide to the headwaters of Lincoln Gulch, thence south along Lincoln Gulch to State Highway 20, thence in a westerly direction following State Highway 20 to the junction with U. S. Highway 10-A, thence west along U. S. Highway 10-12 to Missoula, the point of beginning, shall be open to hunting for two deer of either sex, from October 16 through November 20, 1960 and to hunting for elk of either sex from October 16 through November 20, 1960.

EXCEPTION: The Blackfoot-Clearwater Game Range shall close to deer and elk hunting November 20, 1960.

NOTES: Portions of this area may be extended on deer and/or elk.

29 CARNET RANGE: Those portions of Missoula, Granite, Powell and Lewis & Clark counties lying within the following described boundary: Beginning at the Powell County line where it meets the Granite County line 5 miles east of Kearns, thence southerly along the Powell County line to the Nevada Creek-Upper Blackfoot River Divide, thence east along said divide to the Continental Divide, thence southerly along the Continental Divide to the Gould-Scarface Mountain Trail, thence northwest and north along the East Fork road to its junction with Highway 10A at Forrest Grove, thence east along Highway 10A to its junction with State Highway 274, the point of beginning, shall be open to hunting for one deer of either sex, from October 16 through November 20, 1960, and to hunting for elk of either sex, from October 16 through November 20, 1960.

EXCEPTION: That portion of Area 214 west of the Storm Lake road shall be open to hunting for elk, branch-antlered bulls only, from November 21 through January 31, 1961.

215 OOG CREEK-GOTTONWOOD CREEK: Those portions of Powell and Deer Lodge counties lying within the following described boundary: Beginning at a point at the junction of U. S. Highway 10 and 12 at Garrison, thence in a northeasterly direction along U. S. Highway 12 to the Continental Divide at McDonald Pass, thence in a southeasterly direction along said Continental Divide to the Silver Bow county line, thence in a southwesterly direction along said county line to its junction with U. S. Highway 10, thence north along U. S. Highway 10 to the Garrison junction, the point of beginning, shall be open to hunting for one deer of either sex from October 16 through November 20, 1960, and to hunting for elk of either sex from November 6 through November 20, 1960.

NOTES: Portions of area may be extended on deer.

260 BITTERROOT RIVER BOTTOM ARCHERY AREA: That portion of Ravalli county lying within the following described boundary: Beginning at the junction of U. S. Highway 93 and the East Side State Highway 269 at Florence, thence in an east and southerly direction along the East Side State Highway 269 to its junction with U. S. Highway 93 at Florence, thence in a northerly direction along U. S. Highway 93 to its junction with the East Side State Highway 269 at Florence, the point of beginning, shall be open to hunting for one deer of either sex with bow and arrow only from September 18 through November 20, 1960, and closed to hunting for elk.

280 NORTH FORK BLACKFOOT: That portion of Lewis & Clark county lying within the following described boundary: Beginning at the U. S. Forest Service Dry Fork Trail No. 31 at the North Fork Station, thence in a northwesterly direction along said Dry Fork Trail to the Dry Fork-Flathead Divide, thence northeasterly along said divide to Triple Divide and the Continental Divide, thence southeasterly and south along the Continental Divide to the Mt. Lockhart-Mt. Wilbur Divide, thence along said divide to the Bitterroot River-Rock Creek Divide, thence along the Bitterroot River-Rock Creek Divide in a northerly direction to State Highway 38, thence southeasterly along said State Highway 38 to its intersection with U.S.F.S. Trail 108, thence following said trail in a northerly direction to its intersection with U.S.F.S. Trail 104, thence in a northerly direction along Trail 104 to its intersection with U.S.F.S. Trail 21 on Willow Creek, thence in a northerly direction along the Willow Creek Trail 21 on the Burnt Fork of the Bitterroot River to its intersection with U.S.F.S. Trail 147, thence in an easterly direction along Trail 147 to Eagle Point, the point of beginning.

NOTES: May be extended on two deer and/or either sex elk.

27 EAST FORK: That portion of Ravalli county lying within the following described boundary: Beginning at the junction of U. S. Highway 93 and the Skalkaho road (State Highway 38), thence in an easterly direction along the Skalkaho road (State Highway 38) to the Bitterroot-Rock Creek Divide, thence in a southerly direction along the Bitterroot-Rock Creek Divide to its junction with the Continental Divide, thence in a southwesterly direction along the Continental Divide to its junction with U. S. Highway 93, thence in a northerly direction along U. S. Highway 93 to its junction with the Skalkaho road (State Highway 38), the point of beginning, shall be open to hunting for one deer of either sex, from September 25 through November 20, 1960, and to hunting for elk of either sex from October 16 through November 20, 1960, and to hunting for elk, branch-antlered bulls only, from November 21 through December 31, 1960.

NOTE: May be extended on two deer and/or either sex elk.

31 PIONEER-GRASSHOPPER-HORSE PRAIRIE: That portion of Beaverhead county lying within the following described boundary: Beginning at the town of Divide, thence in a westerly direction along State Highway 43 to the town of Wise River, thence southwesterly along the Wise River-Grasshopper county road to its intersection with Ollon-Jackson road, State Highway 278, thence westerly along said road to Jackson, thence in a southerly direction along the Jackson-Big Hole River road, to the Big Hole River bridge, thence southeasterly along said road to the Montana-Idaho state line, thence southerly along said state line to the Armstead-Leadore road, State Highway 324, thence northeasterly along said road to U.S. Highway 91, thence northerly along said highway to the town to Divide, the point of beginning, shall be open to hunting for two deer of either sex from October 16 through November 20, 1960, and to hunting for elk of either sex from October 16 through November 20, 1960.

32 BIG HOLE: That portion of Beaverhead county lying within the following described boundary: Beginning at the town of Divide, thence in a southerly direction along the Wise River-Elkhorn County road to Dillon-Jackson road (State Highway 278), thence westerly along said road to Jackson, thence southerly along the Jackson-Skimmer Meadows road to the Goldstone Pass road, thence westerly along said road to the Continental Divide, thence northerly along said divide to the Lima Peaks-Medicine Lodge road, thence southerly along said road to State Highway 43, thence easterly along said highway to the town of Wise River, the point of beginning, shall be open to hunting for two deer of either sex from October 16 through November 20, 1960, and to hunting for elk, antlered bulls only, from October 16 through October 17, 1960, and to hunting for elk of either sex on Closed Areas from November 6, 1960 through November 20, 1960.

310 UPPER GALLATIN: Those portions of Madison and Gallatin counties lying within the following described boundary: Beginning where the west boundary of Yellowstone National Park intercepts the Montana-Idaho line, thence in a northerly direction along the National Park boundary to its intercepton with the Gallatin-Yellowstone divide, thence in a northerly direction along the divide to Eaglehead Mountain, thence down the North Fork of Porcupine Creek to Porcupine Creek, thence down Porcupine Creek to the Gallatin River, thence south up Gallatin River to its confluence with Buck Creek, thence up Buck Creek to Madison-Gallatin Divide, thence south along said divide to Madison-Gallatin county line, thence south along said county line to the Montana-Idaho state line, thence in a southwesterly direction along said state line to the intersection of Yellowstone National Park boundary, the point of beginning, shall be open to hunting for one deer of either sex from September 18 through November 6, 1960 and to hunting for elk of either sex from September 18 through November 6, 1960.

311 LOWER GALLATIN: Those portions of Madison and Gallatin counties lying within the following described boundary: Beginning at Ennis, thence in a southerly direction along the Ennis-Yellowstone road to the Jack Smith bridge, thence southeasterly along the Gallatin River to its confluence with Buck Creek, thence up Buck Creek to Madison-Gallatin Divide, thence south along said divide to Hogan Peak, thence northeasterly along the Hogan Creek-Bridger Creek Divide, thence southeasterly along said divide to the Gallatin National Forest boundary, thence northeasterly along said boundary to the East Rosebud river-West Fork Rock Creek divide, thence northeasterly along said divide to the West Fork Rock Creek-Red Lodge Creek Divide, thence easterly along said divide to Hogan Creek, thence northeasterly along Hogan Creek to the Red Lodge-Luther-Upper Sandford Road, thence along said road to Red Lodge, the point of beginning, shall be open to hunting for one deer of either sex from October 16 through November 20, 1960, and to hunting for elk, antlered bulls only, from October 16 through November 20, 1960.

312 BRIDGER: Those portions of Gallatin, Park and Meagher counties lying within the following described boundary: Beginning at Livingston, thence northeasterly along U. S. Highway 10 to its junction with U. S. Highway 89, thence southerly along U. S. Highway 89 to the junction with Sixteen Mile Creek at Ringling, thence southwest down Sixteen Mile Creek to its confluence with the Missouri River, thence up the Missouri River to its confluence with the Jefferson River, thence up the Jefferson River to the U. S. Highway 10 bridge near the Three Forks junction, thence east along U. S. Highway 10 to Livingston, the point of beginning, shall be open to hunting for two deer of either sex from October 16 through November 20, 1960, and to hunting for elk of either sex from October 16 through November 20, 1960.

313 CARDINER: Those portions of Park and Gallatin counties lying within the following described boundary: Beginning at the Yellowstone National Park Gate at Gardiner, thence southeast on U. S. Highway 89 to Crest Falls, the point of beginning, shall be open to hunting for one deer of either sex from October 16 through November 20, 1960, and to hunting for elk of either sex from October 16 through November 20, 1960.

NOTE: That portion of the Augusta Bird Preserve within Area 44 shall be open to deer hunting to conform to the general archery season and the general deer hunting regulations for the area.

314 EMIGRANT: Those portions of Park and Gallatin counties lying within the following described boundary: Beginning at the town of Livingston, thence southerly along U. S. Highway 89 to Nye, thence northeasterly along this line to the head of Pike Creek, thence down Pike Creek to the Figure Eight road, thence westward along said road to Nelson, thence down Beaver Creek to the Yellowstone River, thence down the Yellowstone River to the mouth of the Smith River, the point of beginning, shall be open to hunting for two deer of either sex from October 16 through November 20, 1960, and to hunting for elk of either sex from October 30 through November 13, 1960.

315 CRAZY MOUNTAINS, WEST: That portions of Meagher, Park and Sweet Grass counties lying within the following described boundary: Beginning at White Sulphur Springs, thence south on U. S. Highway 89 to Ringling, thence down Sixteen Mile Creek to the Gravelly Mountain Divide, thence southeasterly along this line to the Lewis & Clark county line, thence west and south along said county line to the Missouri River, thence down the Missouri River to Beaver Creek, thence up Beaver Creek to the Figure Eight road at Nelson, thence eastward on this road to Pike Creek, thence up Pike Creek to the Meagher county line, thence northeast along said line to the Hound Creek-Rock Creek Divide, thence northeast along said divide to the town of Fiverson, thence down Freeman Creek and Rock Creek to the Smith River, thence up the Smith River to the confluence of its North and South Forks, thence up the North Fork of the Smith River to White Sulphur Springs, the point of beginning, shall be open to hunting for two deer of either sex from October 16 through November 20, 1960, and to hunting for elk of either sex from October 16 through November 15, 1960.

316 ABSAROKA: Those portions of Carbon, Sweet Grass and Park counties lying within the following described boundary: Beginning where the Montana-Wyoming state line intercepts the Custer-Gallatin Forest boundary, thence in a northwesterly direction along said Custer-Gallatin Forest boundary, thence easterly along said boundary to the Montana-Wyoming state line, thence easterly along said state line to the point of beginning, shall be open to hunting for two deer of either sex from October 16 through November 20, 1960 and to hunting for elk of either sex from September 6 through November 20, 1960.

317 EAST YELLOWSTONE: Those portions of Park and Sweet Grass counties lying within the following described boundary: Beginning where the Park-Sweet Grass line intersercept U. S. Highway 10, thence west along said highway to the Yellowstone River bridge at Livingstone, thence southwesterly up the Yellowstone River to its confluence with Six Mile Creek, thence up Six Mile Creek to the Big Timber-Payette road, thence east along the Bear Creek-Mill Creek Divide to the Mill Creek-Hellroaring Creek Divide, thence east to the Boulder-Yellowstone River Divide, thence north along said Divide to the Park-Sweet Grass county line, thence north along the Park-Sweet Grass county line to its intercepton with U. S. Highway 10, the point of beginning, shall be open to hunting for two deer of either sex from October 16 through November 20, 1960, and to hunting for elk, antlered bulls only, from October 16 through November 20, 1960.

318 BUTTE-BASIN: Those portions of Jefferson, Lewis & Clark and Silver Bow counties lying within the following described boundary: Beginning at Butte, thence in a northeasterly direction following U. S. Highway 91 to Toston, thence northwesterly along the Toston-Canyon Ferry road to Lewis & Clark county line, thence south along said county line to the Jefferson county line, thence southwesterly along Jefferson county line to the Silver Bow county line, thence southeasterly along said county line to its confluence with U. S. Highway 10, thence easterly along said highway to Butte, the point of beginning, shall be open to hunting for one deer of either sex from October 16 through November 20, 1960, and to hunting for elk of either sex from October 23, 1960.

319 FLEECER-HIGH RYE: Those portions of Silver Bow and Deer Lodge counties lying within the following described boundary: Beginning at Nissler Junction, thence in a southerly direction along U. S. Highway 91 to the town of Divide, thence southwest along the Divide-Feely road to Elkhorn, thence northwest along the road following the divide to Kings Hill, thence northerward on U. S. Highway 89 to U. S. Highway 10, thence easterly along said highway to Nissler Junction, the point of beginning, shall be open to hunting for one deer of either sex from October 16 through November 20, 1960, and to hunting for elk of either sex from October 16 through October 23, 1960.

320 TOBACCO ROOT MOUNTAINS: That portion of Madison county lying within the following described boundary: Beginning at Twin Bridges, thence northerly along State Highway 34 to Twin Bridges, thence northerly along State Highway 41 to Cactus Inn junction, thence in an easterly direction along U. S. Highway 10 to Sappington junction, thence in a southerly direction along State Highway 287 to Ennis, the point of beginning, shall be open to hunting for two deer of either sex from October 16 through November 20, 1960, and to hunting for elk, of either sex from October 16 through November 20, 1960, and to hunting for elk, antlered bulls only, from October 16 through November 13, 1960.

NOTE: The Manhattan Game Preserve shall be closed to deer and elk hunting.

NOTE: Portions of area may be extended on deer.

NOTE: Will extend on deer December 4 through December 18, 1960.

NOTE: Will extend on deer December 4 through December 18, 1960.

NOTE: Will extend on deer December 4 through December 18, 1960